

October 1, 1990
NX36scl.HDM

Introduced by: Laing

Proposed No.: 90 - 867

ORDINANCE NO. 9769

AN ORDINANCE relating to the annexation of an area known as No. 36 School to Cedar River Water and Sewer District for water service.

STATEMENT OF FACT:

1. A notice of intention proposing the annexation of an area known as No. 36 School to Cedar River Water and Sewer District for water service was filed with the county council effective October 1, 1990.

2. Cedar River Water and Sewer District has found the petition for annexation to be sufficient and has, by Resolution No. 2767 concurred with the proposed annexation for water service.

3. Cedar River Water and Sewer District filed a Declaration of Non-significant Impact dated June 29, 1990, on the proposed annexation.

4. The county council held a public hearing on the 2nd day of January, 19 91 and has considered the criteria set forth in R.C.W. 57.02.040.

BE IT ORDAINED BY THE COUNCIL OF KING COUNTY:

SECTION 1. The annexation by Cedar River Water and Sewer District of the area known as No. 36 School and described in Section 4 herein is approved for water service. This proposed annexation is consistent with R.C.W. 57.02.040 as described in the attached King County Council Annexation Report on No. 36 School.

SECTION 2. Cedar River Water and Sewer District is the appropriate entity to serve the area proposed to be annexed for water service.

SECTION 3. Completion of this annexation does not constitute county approval or disapproval of any other permits,

1 certifications, or actions necessary to provide service to this
2 annexation area.

3 SECTION 4. The area known as No. 36 School to be annexed
4 is described as follows:

5 That portion of the East half of the Northwest quarter and
6 the West half of the Northeast quarter of Section 16, Township
7 22 North, Range 6 East, W.M., King County, Washington described
8 as follows:

9 Beginning at the Northwest corner of said East half of the
10 Northwest quarter;

11 Thence Easterly along the North line of said subdivision
12 and the North line of said West half of the Northeast quarter
13 to the East margin of the right-of-way of Primary State Highway
14 No. 2 (SR18);

15 Thence Southerly and Southwesterly along said East margin
16 to the South line of said West half of the Northeast quarter;

17 Thence Westerly along said South line to the Southeast
18 corner of said East half of the Northwest quarter;

19 Thence Northerly along the East line thereof to a point
20 which is 60.00 feet South of the Southeast corner of the North
21 330.00 feet of the East 660.00 feet of the Southeast quarter of
22 said Northwest quarter of Section 16;

23 Thence Northwesterly in a straight line to a point on the
24 South line of said subdivision, distant thereon 30.00 feet
25 Westerly of said Southeast corner;

26 Thence Westerly along said South line to the Southwest
27 corner of said subdivision;

28 Thence Northerly along the West line thereof to the South
29 line of the Northeast quarter of said Northwest quarter of
30 Section 16;

31 Thence Westerly along said South line to the Southwest
32 corner of said subdivision;

33 Thence Northerly along the West line of said subdivision to
34 the Point of Beginning.

35
36 INTRODUCED AND READ for the first time this 8th day of
37 October, 1990.

38 PASSED this 2nd day of January, 1991.

39 KING COUNTY COUNCIL
40 KING COUNTY, WASHINGTON

41 Lois North
42 Chair

43 ATTEST:

44 Gerald A. Peterson
45 Clerk of the Council

46 APPROVED this 11th day of January, 1991.

47 Jim Hill
48 King County Executive

9769

CIFIC
MAPLE VALLEY HIGHWAY
Cedar

SR. 18
RAILROAD

**PROPOSED
ANNEXATION**

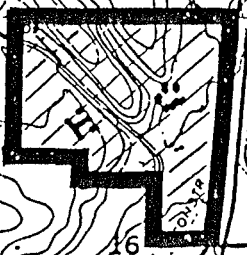

MAPLE VALLEY

